鑫光正
XINGUANGZHENG

CORPORATE BROCHURE 2020

Passion / Practicality / Gratitude / Transcendence

QINGDAO XINGUANGZHENG STEEL STRUCTURE CO.,LTD.

Tel: 0532-83308888
Http: //www.qdxgz.cn
Add: No.268 Shenzhen Road, Pingdu, Qingdao, China

QINGDAO XINGUANGZHENG STEEL STRUCTURE CO.,LTD.

Give clients happiness

20+

STEADY DEVELOPMENT FOR OVER 20 YEARS

130+

INTERNATIONAL PARTNERS IN MORE THAN 130 COUNTRIES

6

6 MAIN PRODUCTION FACTORIES

360°

FULL-SCALE DISPATCH

12

THE 12 CORPORATE PRINCIPLES,THE CORE OF CORPORATE CULTURE

100+

R&D TEAMS INCLUDING MORE THAN 100 SENIOR ENGINEERS





CONTENTS

Brochure contents

2020 edition

01 Company profile

Enterprise introduction

02 Company vision

Two visions

03 Group development history

1997 - the future

04 Corporate culture

On enterprise 12

05 Qualifications and honors

Group honor
Production qualification
Certification qualification

06 Global market layout

All over five continents

07 Two whole house systems

Steel structure whole house system
Animal husbandry whole house system

08 Key project cases

Domestic key project cases
International project case display

XINGUANGZHENG GROUP

Focus on customer satisfaction







1997

FIRST ESTABLISHED IN 1997

31

EXPORT TO 31 COUNTRIES ON "B&R"

130+

EXPORT PRODUCTS TO OVER 130 COUNTRIES

100+

R&D TEAMS CONTAIN 100+ CLERKS

Company Profile

Qingdao Xinguangzheng Steel Structure Co., Ltd, founded in 1997, is now the first steel structure listed company (New OTC Market) of Qingdao after a 20-year stable development. It is the group member unit of China Steel Structure Association; the member of China Construction Metal Structure Association; committee unit of China Chamber of International Commerce, and is rated as Credit Enterprise (class AAA) by Ministry of Commerce and SASAC of PRC. It has also been listed into the Modern Production Base of Construction Industry in Shandong Province and has achieved the honor of famous mark of Shandong Province.

Due to its powerful technique and rich engineering experience, XGZ has achieved National Professional Contractors for steel structure projects (class A); anti-water, anti-rust and thermal insulation; architectural decoration; Professional Contractors for architectural curtain wall (Class B), EN1090 Certification (CE); Global normal steel structure advanced certificate (EXC-3). XGZ has now become a high-tech, diversified and export-oriented international private enterprise integrating R&D, design, production, installation construction and service. XGZ has joined in many constructional projects: Haier, Hisense,Doublestar， Sinopec, airport, subway; and has cooperated with large enterprises like CSCEC and Powerchina.

XGZ have the Chinese Managing Qualification of external contractor for Construction by Chinese Ministry of Commerce, and has cooperated with B&R countries long before. We face European and American markets and seek for international development path; our partners are from Canada, Australia, Germany, France, Brazil, England, America, etc., more than 130 countries all over the world.

We have chosen the industrial mode of "Steel Structure+" under the guidance of global market; created our own corporate culture system; cooperated with Universities and Institutions; brought in numerous senior technical clerks; optimized our own organizational chart in form of wheel axis; established informationized ERP management. We have also innovated automated welding- and NC equipments; built an elaborate ISO9001 quality control system prior to our counterparts; passed the third-party certification. We supply our clients consistently with high quality products as well as service.

ENTERPRISE PROSPECT

—

“Whole house system”





To be top brand of steel structure whole house system in the world

To be top brand of animal husbandry whole house system in the world

CHASING DREAMS WITH EACH PASSING DAY

1997-2002 | 2003-2007 | 2008-2013 | 2013-2018 | 2019-FUTURE



Start:A journey of a thousand miles begins with a single step

(2002) the first steel structure production line was completed and put into operation, and the company completed the transformation from steel trade to steel structure material production trade;
(2002) the establishment of Qingdao Xinguangzheng Steel Structure Materials opened a new milestone in the development history of xinguangzheng;
(2001) the first C-beam production equipment was put into operation, and the production and processing scope was continuously expanded;
(2000) the first sandwich panel production line was put on line, and the processing range was further expanded;
(1997) purchased the first corrugated tile machine, marking the company from steel sales agent into the era of steel structure material processing;
(1997) invested in the construction of the factory, and Pingdu Guangzheng Industry and Trade Co., Ltd. was established.



Grow：Being down-to-earth makes great

(2007) the first steel structure plant was built and two steel structure production lines lines were put into operation;
(2006) obtained the second grade qualification of steel structure construction;
(2005) completed the transformation from steel structure material trade to steel structure engineering;
(2004) invested in the construction of steel structure supporting plant, specializing in the production of steel structure engineering maintenance materials;
(2004) third grade qualification of steel structure construction;
(2003) steel structure engineering construction started;



Development：To rise abruptly based on its accumulated strength

(2013) invested in the construction of No.3 steel structure plant, and completed the container house production workshop in the same year;
(2012) the company continued to deepen and improve the management of PK work and profit amplification as the main line;
(2011) obtained high tech enterprise certificate;
(2010) determined three major strategic adjustments: talent structure, product structure and business structure, marking that the company began to enter the stage of standardized management;
(2009) the company proposed strategic transformation: from management type to operation type, from management administrative type to management service type, from leader driven development to leader driven and employee driven development, to leading product extension and transformation to bigger, stronger and better products;
(2008) international business companies have been established, and international business has entered a stage of rapid development;



Transcendent：Be prospering with each passing day

(2018), "four new models" promote the development of "steel structure +": new products, new technologies, new models and new formats;
(2017) proposed to build the whole industry chain with "steel structure +" as the main industry chain, and obtained AAA credit enterprise with enterprise credit evaluation issued by the Ministry of Commerce and SASAC;
(2016.11) contracted for the construction and construction of the new plant area of the company, which laid a solid foundation for the development of the company's general contracting projects in the later stage;
(2016.10) obtained the qualification certificate of foreign contracting project;
(2016.6) obtained the third grade qualification of construction general contracting;
(2016) the company established "informatization" strategy and "going out" strategy, and set up branches in Algeria and Ethiopia
(2015.12) Qingdao Xinguangzheng Steel Structure Co., Ltd. was officially listed on the new third board;
(2015) won the famous trademark of Shandong Province;
(2015.8) Qingdao Xinguangzheng Steel Structure Co., Ltd. was officially established;
(2014) obtained the first grade qualification certification of professional contracting of steel structure engineering;
(2013.7) determined to take the enterprise financial data as the management orientation and prepare for the listing of the enterprise;



Future:Passion Practicality Gratitude Transcendence

(2020) enterprise platform, ecological chain and trust chain construction, self fission system construction;
(2019) to build the world's first brand of steel structure whole house system and the world's first brand of steel structure whole house system;
(2019) India joint venture established;



1997-FUTURE

A journey of a thousand miles begins with a single step

ON GUANGZHENG BUSINESS PHILOSOPHY

ON ENTERPRISE TWELVE



01 On faith	02 On dreams	03 On assets	04 On value	05 On honesty and credit	06 On wisdom	07 On endurance	08 On achievement	09 On brand	10 On execution	11 On learning	12 On management of high voltage line

CERTIFICATION HONOR



PRODUCTION QUALIFICATION AND CERTIFICATION QUALIFICATION



GLOBAL MARKET LAYOUT

130+

EXPORT PRODUCTS TO OVER 130 COUNTRIES

31

EXPORT TO 31 COUNTRIES ON "B&R"



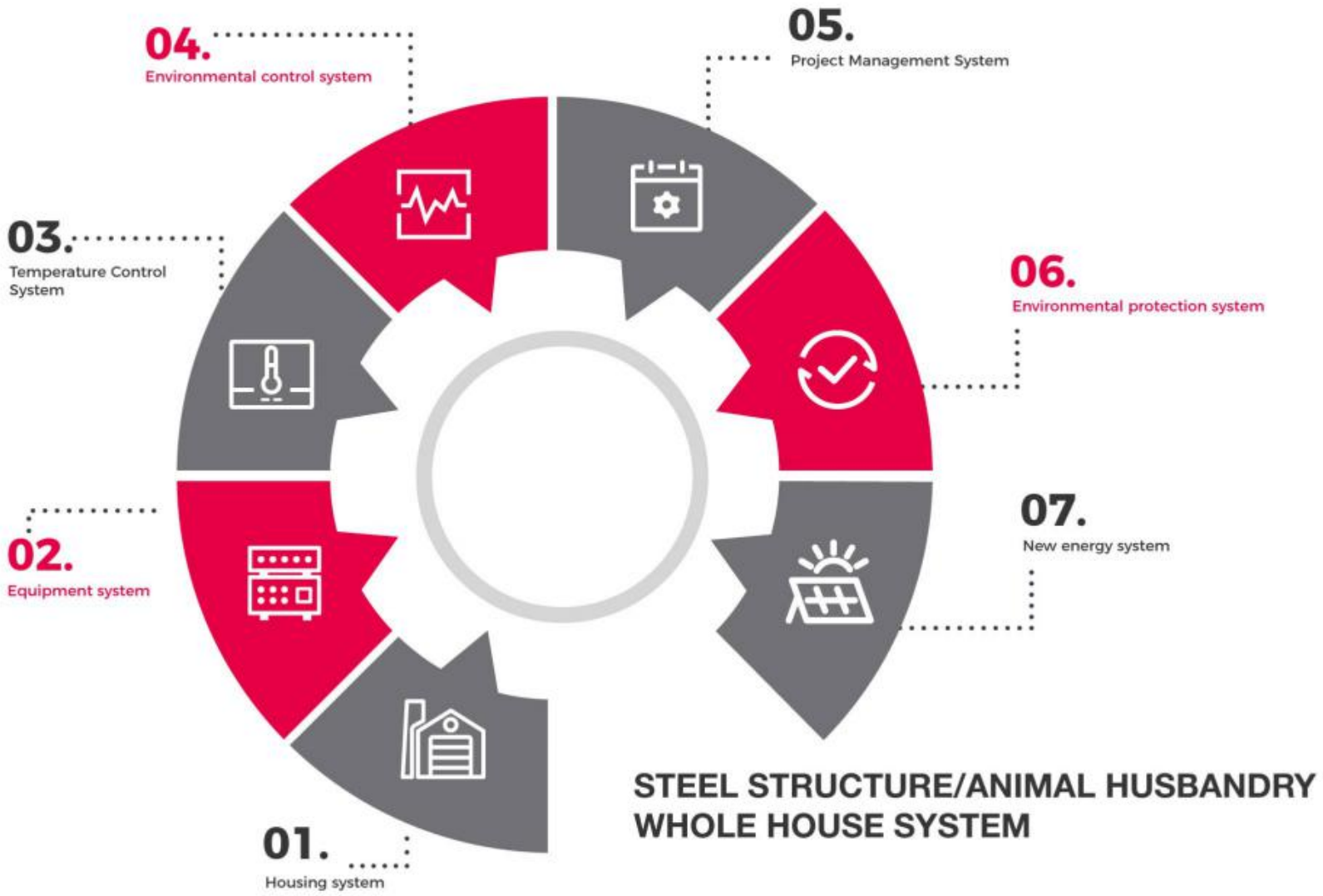
04.
Environmental control system
05.
Project Management System
03.
Temperature Control System
06.
Environmental protection system
02.
Equipment system
07.
New energy system
01.
Housing system
STEEL STRUCTURE/ANIMAL HUSBANDRY WHOLE HOUSE SYSTEM

DOMESTIC
KEY PROJECT CASES

CASE PRESENTATION



ACTIVA SHADE INC.

DOMESTIC KEY PROJECT CASES

CASE PRESENTATION



QINGDAO INSTITUTE OF AERONAUTICAL TECHNOLOGY

DOMESTIC
KEY PROJECT CASES

CASE PRESENTATION



QINGDAO LAOSHAN SECOND
EXPERIMENTAL PRIMARY SCHOOL

DOMESTIC
KEY PROJECT CASES

CASE PRESENTATION

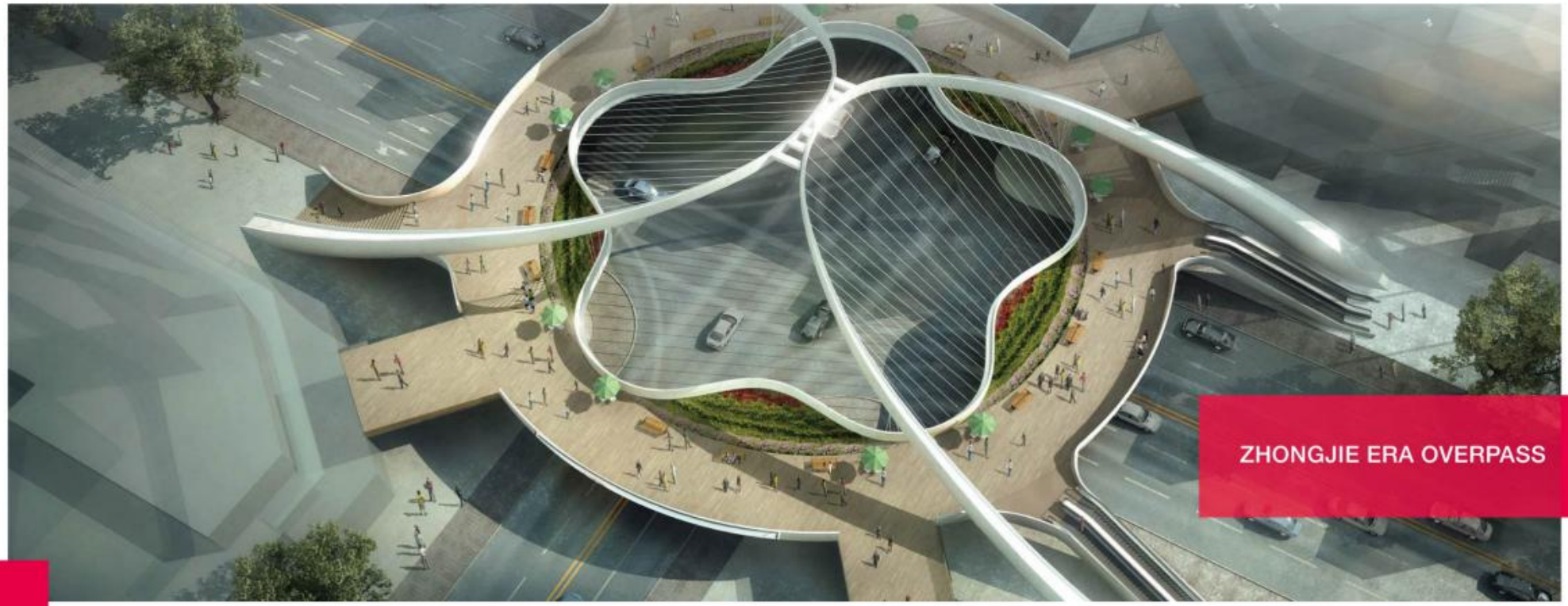

ZHONGJIE ERA OVERPASS

DOMESTIC
KEY PROJECT CASES

CASE PRESENTATION



QINGDAO IKEA

DOMESTIC
KEY PROJECT CASES

CASE PRESENTATION





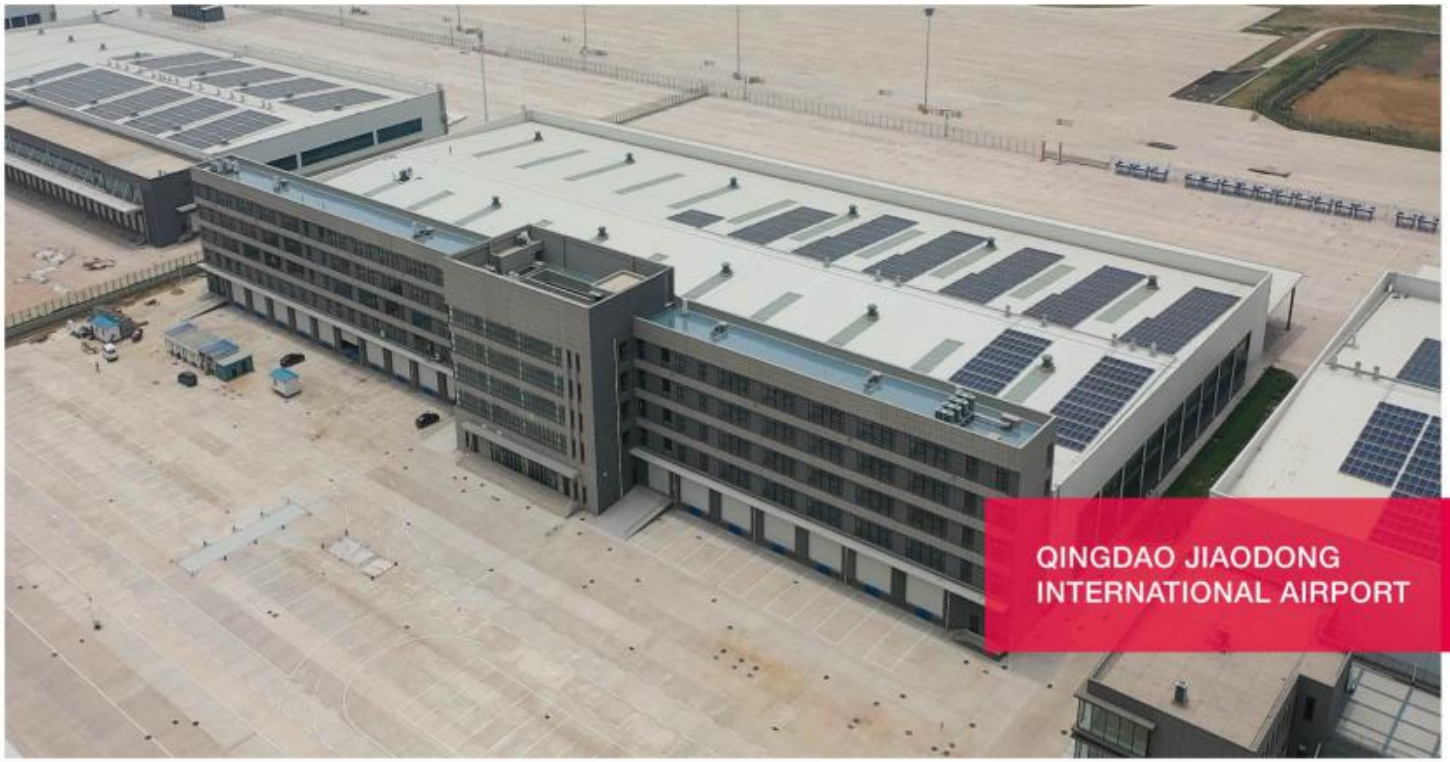

QINGDAO JIAODONG
INTERNATIONAL AIRPORT

DOMESTIC
KEY PROJECT CASES

CASE PRESENTATION







CHANGCHUN INSTITUTE OF APPLIED CHEMISTRY（QINGDAO)
CHINESE ACADEMY OF SCIENCES

DOMESTIC
KEY PROJECT CASES

CASE PRESENTATION







QINGDAO NPA INDUSTRY CO.LTD

DOMESTIC KEY PROJECT CASES

CASE PRESENTATION







LUNENG TAISHAN F.C.

DOMESTIC KEY PROJECT CASES

CASE PRESENTATION







QINGDAO AGRICULTURAL UNIVERSITY

DOMESTIC
KEY PROJECT CASES

CASE PRESENTATION







QINGDAO METRO

DOMESTIC
KEY PROJECT CASES

CASE PRESENTATION

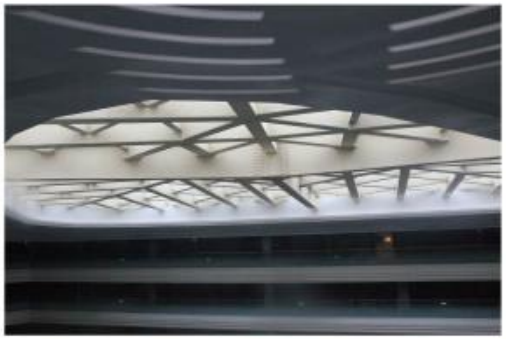





GOLDEN CENTURY CITY

DOMESTIC KEY PROJECT CASES

CASE PRESENTATION

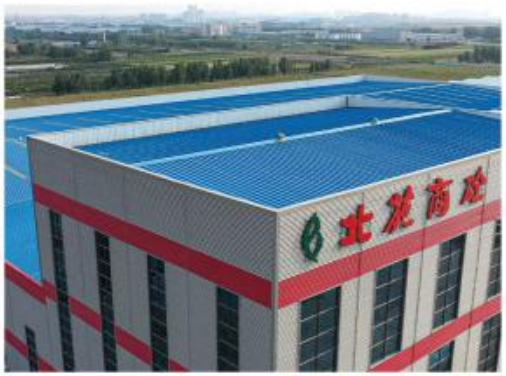





BEIYUAN COMMERCIAL CONCRETE

DOMESTIC
KEY PROJECT CASES

CASE PRESENTATION







QINGDAO CHOHO INDUSTRIAL CO.,LTD

DOMESTIC
KEY PROJECT CASES

CASE PRESENTATION







SHANDONG O.R.G.PACKAGING CO.,LTD

DOMESTIC
KEY PROJECT CASES

CASE
PRESENTATION







QINGDAO LEITING HEAVY INDUSTRY CO.,LTD

DOMESTIC KEY PROJECT CASES

CASE PRESENTATION







QINGDAO RIO CARNIVAL

DOMESTIC
KEY PROJECT CASES

CASE PRESENTATION







QINGDAO HAPPY BAY

DOMESTIC
KEY PROJECT CASES

CASE PRESENTATION







MUYUAN GROUP

DOMESTIC
KEY PROJECT CASES

CASE PRESENTATION







NEW HOPE LIUHE

INTERNATIONAL PROJECT CASE PRESENTATION

CASE PRESENTATION

Project name: Audi Exhibition hall(with workshop) in Uruguay
Project address: Montevideo, Uruguay
Project Description: The project building area is 4,587 square meters. It contains exhibition hall and workshop, and is the first Audi 4S shop in Montevideo, the frame of the exhibition hall part is truss structure, while that of the workshop is portal steel frame. The wall enclosure is made of 100mm thick PU composite panel and sandwich panel; the roof enclosure made of 100mm thick foam composite panel (weight of foam 20kg).



AUDI EXHIBITION
HALL(WITH WORKSHOP) IN URUGUAY

INTERNATIONAL PROJECT CASE PRESENTATION

CASE PRESENTATION

Project name: Exhibition hall brazil
Project address: Brazil



EXHIBITION HALL IN BRAZIL

INTERNATIONAL PROJECT CASE PRESENTATION

CASE PRESENTATION

Project name: Showroom in Netherlands
Project address: Breda, Netherlands
Floorage: 3100 square meters
Project Description:A large glass curtain wall is used in the front,
The wall panel is a 780 type horizontal large wave panel



SHOWROOM IN NETHERLANDS

INTERNATIONAL PROJECT CASE PRESENTATION

CASE PRESENTATION

Project name: Exhibition hall in Angola
Project address:Angola
Area：9664㎡



EXHIBITION HALL IN ANGOLA

INTERNATIONAL PROJECT CASE PRESENTATION

CASE PRESENTATION

Project name: Spray booth project in Thailand
Project address: Bangkok, Thailand
Project Description:The project is for spray painting. It has light portal frame. There are 4 5T girders inside the booth. Its total building area is 8,800 square meters.



PAINT SHOP IN THAILAND

INTERNATIONAL PROJECT CASE PRESENTATION

CASE PRESENTATION

Project name: Office project in the Solomon Islands
Project address: Honiara, Solomon Islands
Project Description: This project has a 2-layer frame, with a building area of 1500 square meters. The inner enclosure is made up of sandwich panel & curtain wall, while the surface is glass curtain wall. The roof is made of glass wool composite panel, and the parapet wall is of sandwich panel.



OFFICE IN THE SOLOMON ISLANDS

INTERNATIONAL PROJECT CASE PRESENTATION

CASE PRESENTATION

Project name: Stadium in Aruba
Project address: Aruba
Project Description: The Aruba exhibition hall project is a renewal project of Aruba stadium customers, with a building area of 1585 square meters. The exhibition hall part is a two-story frame structure, and the warehouse part is a portal steel frame structure. Some walls of the exhibition hall are made of glass curtain wall and others. The storehouse is made of cement foam board, and the roof is a polyurethane composite board.

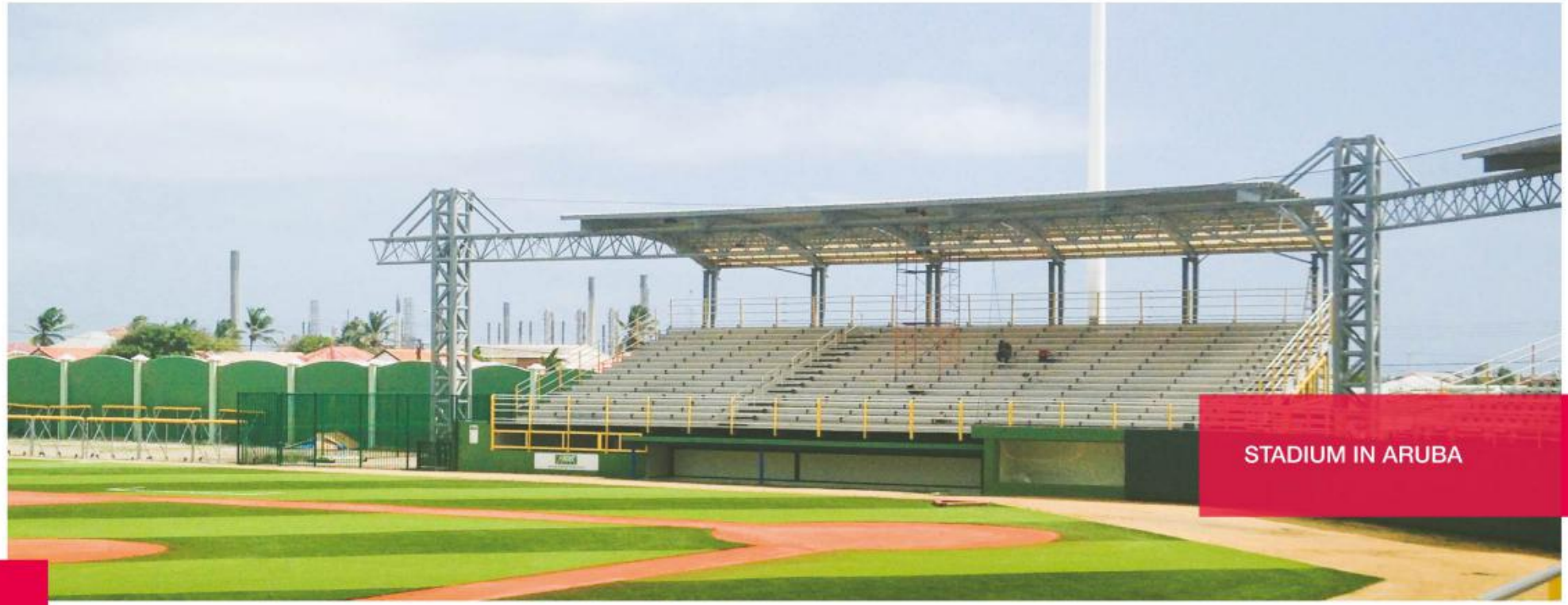

STADIUM IN ARUBA

INTERNATIONAL PROJECT CASE PRESENTATION

CASE PRESENTATION

Project name: Steel frame warehouse in Thailand
Project address: Bangkok, Thailand
Project Description: The warehouse is used as retail storage, its structural type is light portal frame and it has a 3-layer office, partial column-removing design is considered. There are 4 2T girders inside the warehouse. The total building area of the project is 15,372 square meters.



STEEL FRAME
WAREHOUSE IN THAILAND

INTERNATIONAL PROJECT CASE PRESENTATION

CASE PRESENTATION

Project name: hangra in australia
Project address: Australia
Project Description:Length: 39 meters, height: 32 meters, eaves height: 7.5 meters, number of intervals: 5, interval size: 5 meters & 7 meters,The steel structure hangar has beautiful appearance, complete equipment, heat preservation and heat insulation



HANGRA IN AUSTRALIA

INTERNATIONAL PROJECT CASE PRESENTATION

CASE PRESENTATION

Project name: Hangar project in Niger
Project address: Niamey, Niger
Project Description: The hangar is in type of portal frame with interlayer. Its opening is truss shape. The portal is made up of several electrical folding doors. These are all designed and installed by our company. The building area is 2,500 square meters.







HANGAR IN NIGER

INTERNATIONAL PROJECT CASE PRESENTATION

CASE PRESENTATION

Project name: Lot4 project in Algeria
Project address: Algiers, Algeria
Project Description: The Lot4 project in Algeria has a building area of 20,160 sqm, the building is mainly for television production, its main frame is box column. The enclosure of wall and roof is made of type 1000 0.5/50/0.4mm PU composite panels, and part of the enclosure is glass curtain wall.







LOT4 PROJECT IN ALGERIA

INTERNATIONAL PROJECT CASE PRESENTATION

CASE PRESENTATION

Project name: Ceramic Factory in Algerian
Project address: Algerian
Production hanger: 7700 square meters
Project Description: Two storage hangers，2000 square meters，Office with mezzanine







CERAMIC FACTORY IN ALGERIA

INTERNATIONAL PROJECT CASE PRESENTATION

CASE PRESENTATION

Project name: Tile & coke factory in Pakistan
Project address: Islamabad, Pakistan
Project Description: The project building area is 49,500 square meters; the area of the coke factory 23,000 square meters. The enclosure of the factory is of special color, and the bottom of parapet wall is convex. The cold storage part is made of special materials.







TILE & COKE FACTORY IN PAKISTAN

INTERNATIONAL PROJECT CASE PRESENTATION

CASE PRESENTATION

Project name: Garment factory project in Ethiopia
Project address: Addis Ababa, Ethiopia
Project Description: The industrial park of the project contains workshop, office, staff quarters and villas. This project is a large-scale integrated industrial park whose total area is 100,000 square meters. We offer planning, designing, producing and installing services.







GARMENT FACTORY IN ETHIOPIA

INTERNATIONAL PROJECT CASE PRESENTATION

CASE PRESENTATION

Project name: warehouse in australia
Project address: Australia







WAREHOUSE IN AUSTRALIA

INTERNATIONAL PROJECT CASE PRESENTATION

CASE PRESENTATION

Project name: Plant project in Malaysia
Project address: Kota Kinabalu, Malaysia
Project Description: The project is used as steel processing workshop with portal frame. There is a 10T crane inside the workshop. The ventilation part is set at the ridge. The Workshop has a total building area of 2135 square meters.







PLANT IN MALAYSIA

INTERNATIONAL PROJECT CASE PRESENTATION

CASE PRESENTATION

Project name: Plant project in Malawi
Project address: Lilongwe, Malawi
Project Description: Light portal steel frame, building area 14,500 square meters.







PLANT IN MALAWI

INTERNATIONAL PROJECT CASE PRESENTATION

CASE PRESENTATION

Project name: Chicken coop project in Philippines
Project address: Davao, Philippines
Project Description: The project is used as chicken coop with portal steel frame. We design and provide the overall structure and equipment, and the stages of condition control, temperature control, feeding(food & water), cleaning are all automated. Now the project runs well, batches of chickens are born from the broiler house, and the survival rate reaches 98.9%, which has created the highest record of breeding by our customer.



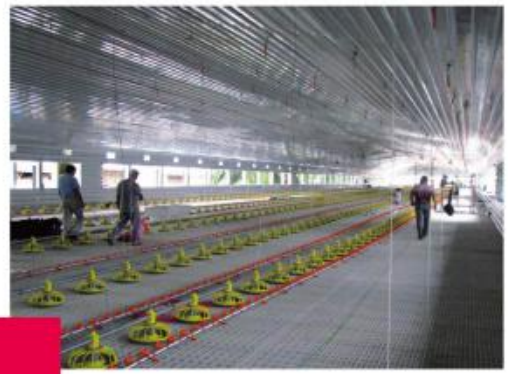



CHICKEN COOP IN PHILIPPINE

INTERNATIONAL PROJECT CASE PRESENTATION

CASE PRESENTATION

Project Name: Papua New Guinea Cattle Farm Project
Project address: Papua New Guinea
The construction area of the two main cowsheds of the project are: 6678M2 and 7632M2. The structure adopts 20M/13M/20M triple-span steel frame, the main components's anticorrosive technology is hot-dip galvanized, the roof is 0.5mm, V-960 type color steel. The wall is open, and the roof adopts a ventilated building to improve ventilation.







CATTLE FARM IN PAPUA NEW GUINEA

INTERNATIONAL PROJECT CASE PRESENTATION

CASE PRESENTATION

Project name: Pig farm in Australia
Project address: Australia
Project Description: Area: 858, span: 13m, eaves height: 3M, ridge height: 4.72m, number of floors: one floor, wind pressure: 0.65kn/m2, wind speed: 120km / h, shape: door steel, steel consumption: 2 tons







PIG FARM IN AUSTRALIA